

# Дуэт I.

▢ = внизъ.  
 ▽ = вверхъ.

Violino I.

И. ПЛЕЙЕЛЬ. Op. 8.

Allegro moderato.

# Violino I.

3

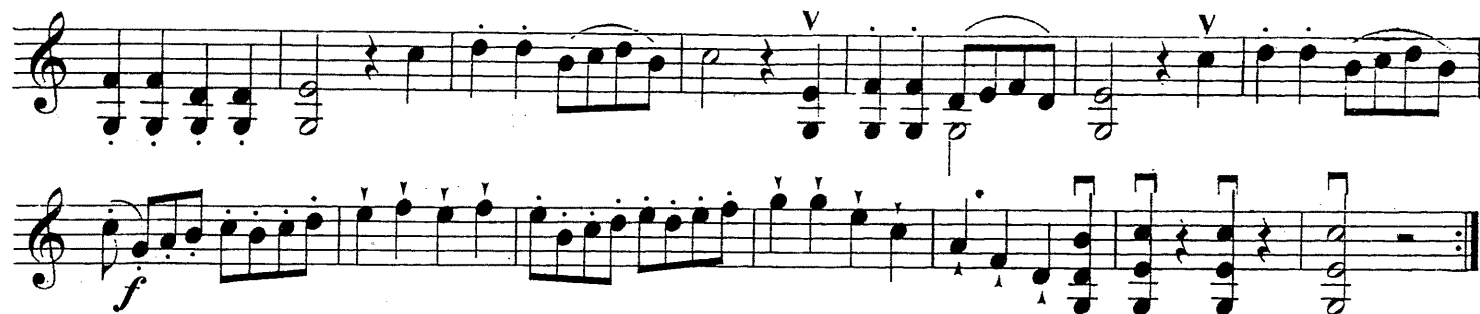

Tempo di Menuetto.

## Violino I.

5

Violino I musical score, measures 1-10. The key signature is one sharp (F#). The first system (measures 1-4) includes a crescendo marking and a forte (f) dynamic. The second system (measures 5-8) includes a crescendo marking and a forte (f) dynamic. The third system (measures 9-10) includes a piano (pp) dynamic and a forte (f) dynamic. A section marker 'D' is placed above the staff at measure 10.

Rondo.  
Allegretto.

Violino I musical score, measures 11-30. The key signature changes to one flat (Bb). The first system (measures 11-14) includes a piano (p) dynamic. The second system (measures 15-18) includes a forte (f) dynamic. The third system (measures 19-22) includes a forte (f) dynamic and a dolce marking. The fourth system (measures 23-26) includes a forte (f) dynamic. The fifth system (measures 27-30) includes a piano (p) dynamic and a dolce marking. Section markers 'A' and 'B' are placed above the staff at measures 15 and 27 respectively. A section marker 'C' is placed above the staff at measure 29.

## Дуэт III.

## Violino I.

Allegro.

# Violino I.

7

Andantino grazioso.

**Allegro.**

**Allegro.**

3/4

*f*

*p*

*f*

*p*

**A**

*f*

*p*

*f*

**B**

*dolce*

*cresc.*

*f*

*p*

*f*

*p*

**C**

*p*

*f*

*p*

**D**

*f*

*p*

*cresc.*

**E**

*f*

*p*

Romance.  
Andante.

Violino I.

Rondo.  
Allegretto.

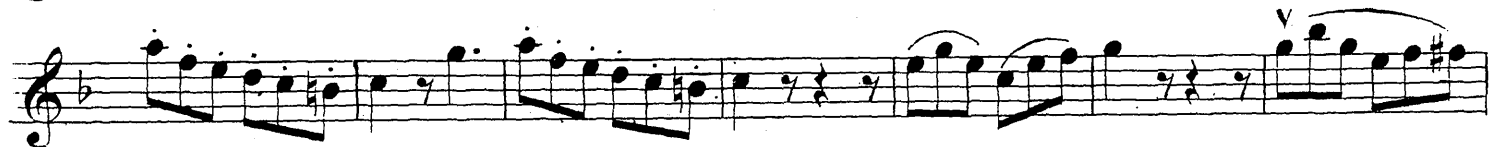

# Violino I.

11

*D dolce*

*f*

*1*

*rf* *rf* *rf*

*E*

*cresc.* *f* *p* *rf* *rf* *rf* *cresc.*

*f* *p* *f*

*Andante.*

*6/8*

*p*

*mf* *p*

*Rondo. Moderato.*

*mf*

*A*

*mf*

*B*

*p*

*C*

*mf*

*mf*

*f*

## Дуэт VI.

## Violino I.

Moderate.

- Staff 2:** Features a *A* section marking.
- Staff 4:** Features a *B* section marking.
- Staff 9:** Includes a *C* section marking.
- Staff 12:** Features a *D* section marking.

## Violino I.

13

Violino I musical score page 13. The page contains ten staves of music. The first four staves are in G major and 2/4 time, featuring a melody with various ornaments and a bass line with triplets. The fifth staff is marked "Romance. Andante." and "p". The sixth staff is marked "Allegro." and "mf". The seventh staff is marked "1." and "2." with a repeat sign. The eighth staff is marked "A" and "p". The ninth staff is marked "B" and "p". The tenth staff is marked "C" and "p". The eleventh staff is marked "D" and "p". The twelfth staff is marked "1." and "p". The thirteenth staff is marked "D" and "p". The fourteenth staff is marked "D" and "p". The fifteenth staff is marked "D" and "p".

*E dolce*

*Romance. Andante.*

*Allegro.*

*A*

*B*

*C*

*D*

# Дуэт I.

1

□=вниз.  
v=вверх.

## Violino II.

И. ПЛЕЙЕЛЬ. Op. 8.

Allegro moderato.

## Violino II.

Tempo di Menuetto.

Violino II score for 'Tempo di Menuetto'. The piece is in 3/4 time and G major. It consists of nine staves of music. The first staff begins with a treble clef, a key signature of one sharp (F#), and a 3/4 time signature. The tempo is 'Tempo di Menuetto'. The score includes various dynamics: *p* (piano), *f* (forte), and *pp* (pianissimo). It also features articulation marks such as accents (*acc.*), staccato (*stacc.*), and slurs. Rehearsal marks A, B, C, D, and E are placed above the staves. The piece concludes with a double bar line and repeat dots.

## Дуэт II.

Allegro.

Дуэт II score for 'Allegro'. The piece is in 2/4 time and G major. It consists of two staves of music. The first staff begins with a treble clef, a key signature of one sharp (F#), and a 2/4 time signature. The tempo is 'Allegro'. The score includes dynamics: *f* (forte) and *p* (piano). It also features articulation marks such as accents (*acc.*) and slurs. The piece concludes with a double bar line and repeat dots.

# Violino II.

3

Rondo.  
Allegretto.

Violino II.

Violino II. Rondo. Allegretto. The score consists of eight staves of music. The first staff begins with a treble clef, a key signature of one sharp (F#), and a 2/4 time signature. The music is marked *p* (piano). The second staff has a repeat sign and is marked *fz* (forzando). The third staff has a key signature change to one flat (Bb) and is marked *fz* and *p*. The fourth staff has a key signature change to two flats (Bb, Eb) and is marked *f* and *p*. The fifth staff has a key signature change to one sharp (F#) and is marked *v* (accendo). The sixth staff has a key signature change to one sharp (F#) and is marked *fz* and *p*. The seventh staff has a key signature change to one sharp (F#) and is marked *fz* and *p*. The eighth staff has a key signature change to one sharp (F#) and is marked *f*.

Дуэт III.

Allegro.

Дуэт III. Allegro. The score consists of three staves of music. The first staff begins with a treble clef, a key signature of one sharp (F#), and a common time signature (C). The music is marked *f* (forte). The second staff has a key signature change to one sharp (F#) and is marked *p* (piano). The third staff has a key signature change to one sharp (F#) and is marked *f* (forte).

# Violino II.

5

B1 *dolce* 1

C

D *f* *p* *f* *p*

E *dolce* 1

F *p* *f*

## Violino II.

Andantino grazioso.

Violino II. Andantino grazioso.

1

A

2

3

3 2 1 3

B

C

D

1

E

3 2 1 3

1

# Дуэт IV.

7

## Violino II.

Allegro.

## Violino II.

Pomance.  
Andante.

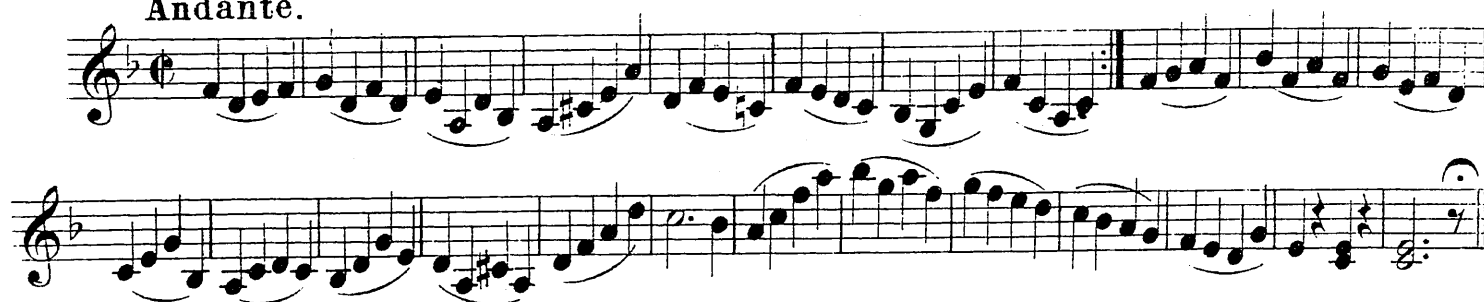

Rondo.  
Allegretto.

## Дуэт V.

Allegro moderato.

## Violino II.

Violino II. Musical score page 9, featuring ten staves of music in G major (one sharp). The score is divided into sections A1, B, C, D1, and E, with various dynamics and performance markings.

Other markings include *dolce* (eighth staff, first measure), *rf* (ninth staff, measures 1-3), and *f* (tenth staff, first measure).

## Violino II.

**Andante.**

**Rondo. Moderato.**

*p* *mf* *p* *mf* *p* *mf* *f*

## Дуэт VI.

**Moderato.**

*f* *f* *f*

## Violino II.

11

## Violino II.

Romance.  
Andante.

*p*

*mf*

*2.*  
**Allegro.**

*p* *f*

*p*

**A** *f* *p* *v*

**B**

**C**

*f* *p* *f* *v* **D**

*v*